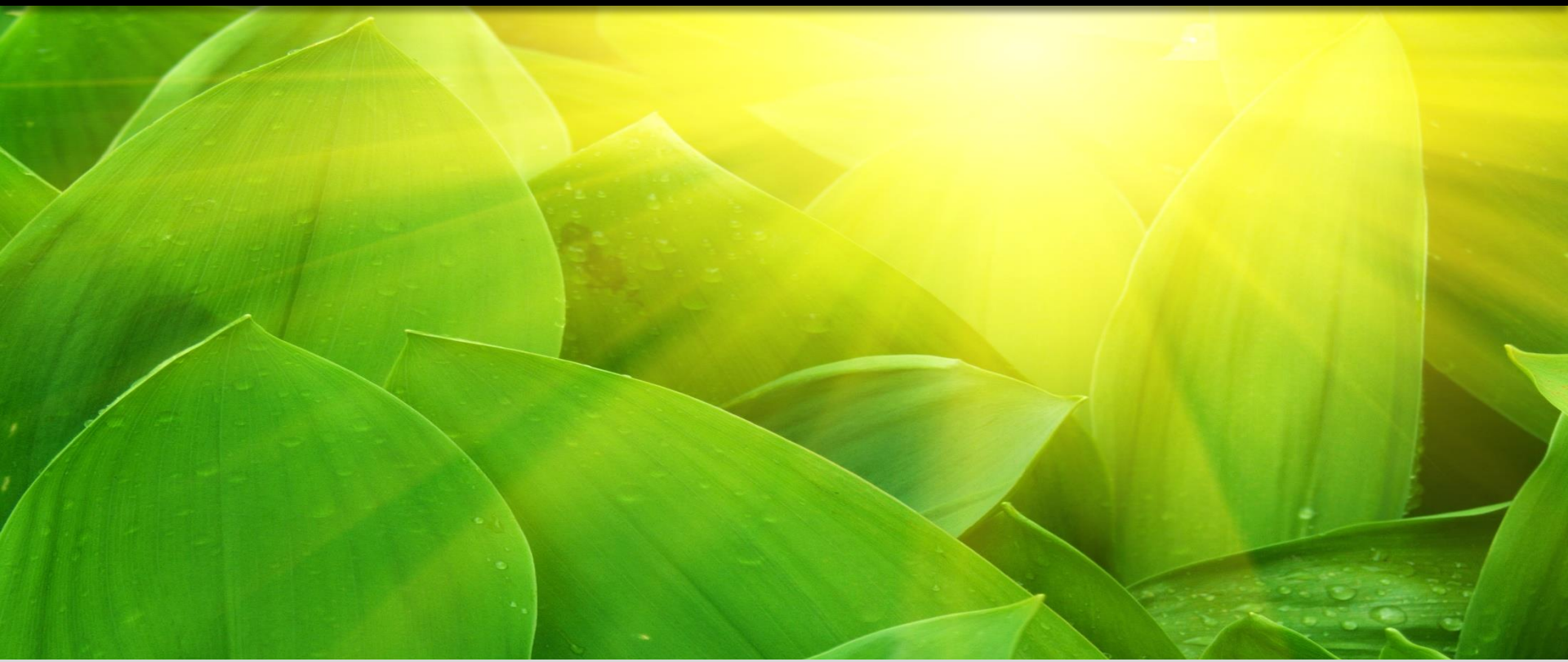

Big Cypress Basin Field Station Operations

BCB Board Meeting
25-AUG-15

WET SEASON READINESS

- Monitor water levels daily
- Work closely with Collier County
- Monitor critical areas
- Vegetation Removal

- Field Station is in REACTIVE MODE
  - Monthly PM's
  - Gate Operations

GG CANAL VEG REMOVAL

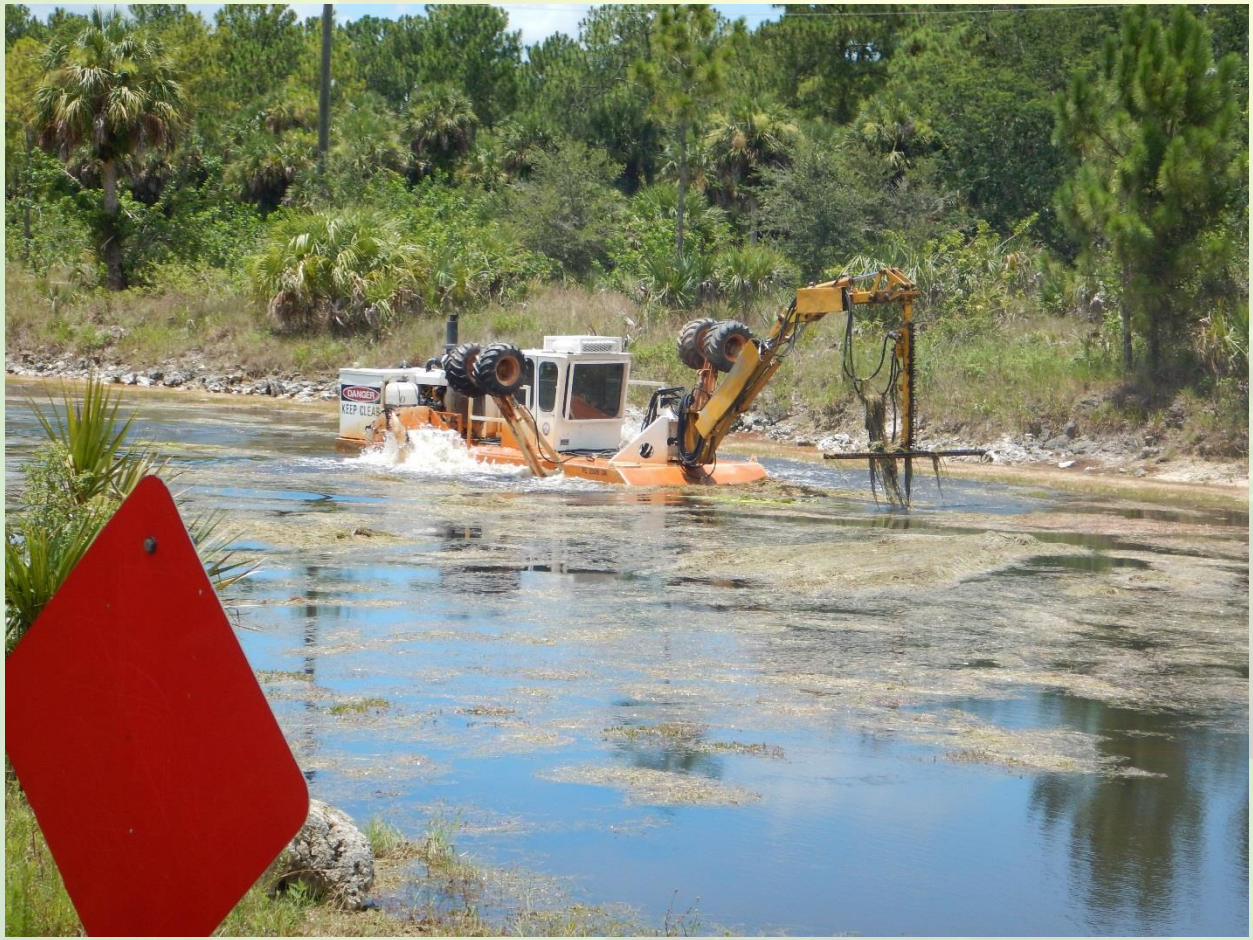

GG CANAL VEG REMOVAL

GG CANAL VEG REMOVAL

GG CANAL VEG REMOVAL

GG CANAL VEG REMOVAL

GG CANAL VEG REMOVAL

GG CANAL VEG REMOVAL

MILLER CANAL VEG REMOVAL

MILLER CANAL VEG REMOVAL

MILLER CANAL VEG REMOVAL

MILLER CANAL VEG REMOVAL

MILLER CANAL VEG REMOVAL

MILLER CANAL VEG REMOVAL

S-488 PUMPING

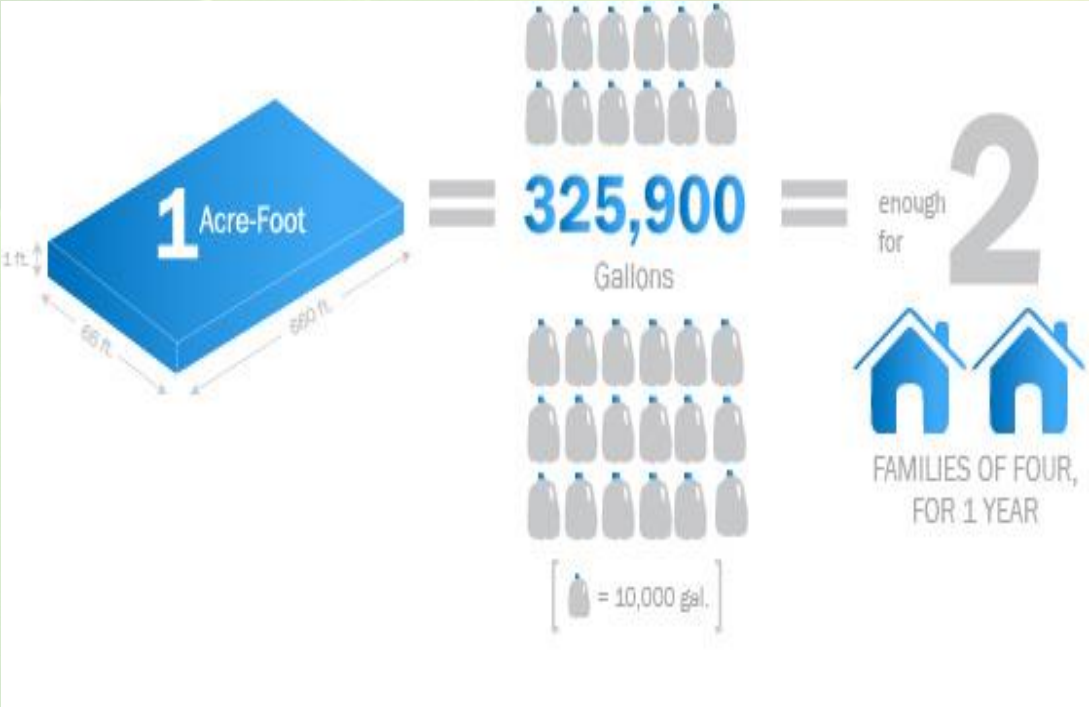

- Received our first pump order on June 11, 2015 at 2:11 PM
- Since 11-JUN-15
  - S-488 moved 10,500 acre feet of water

S-488 PUMPING

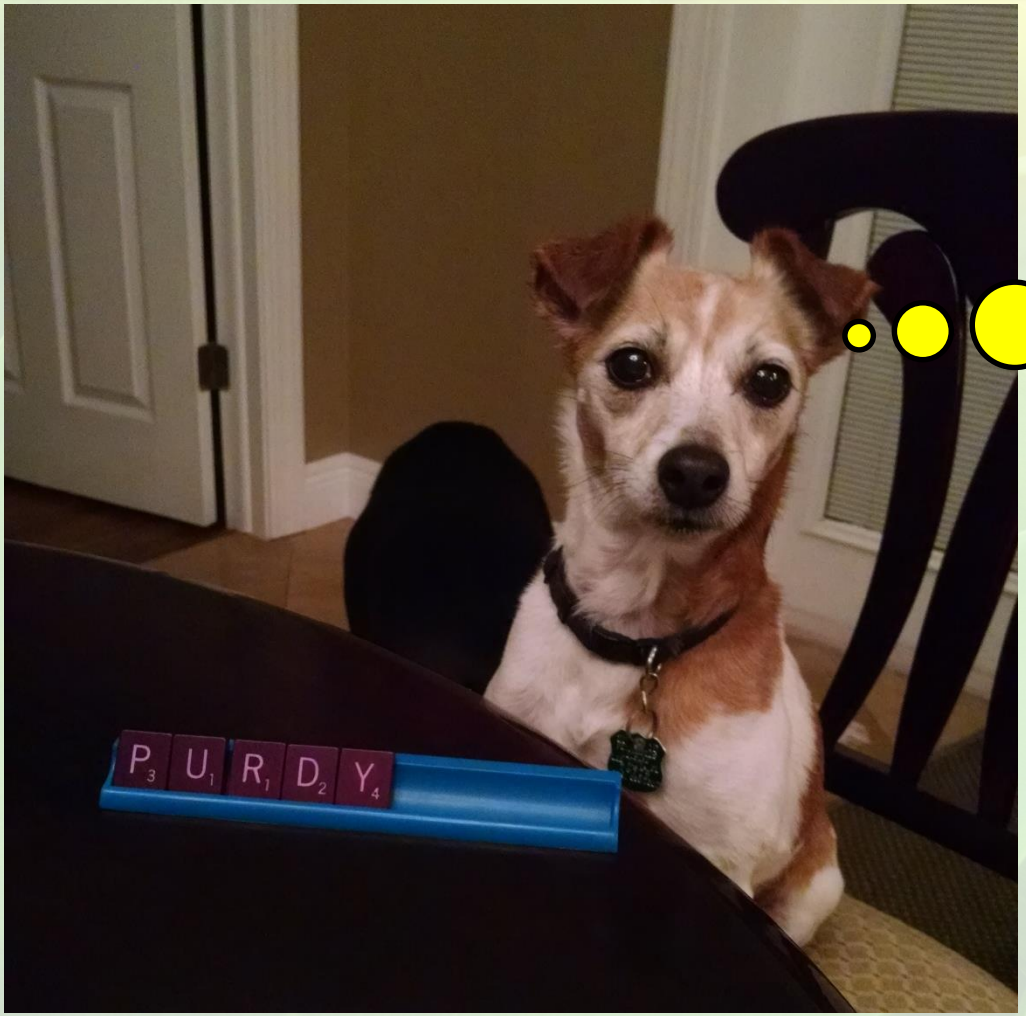

QUESTIONS?