



December 8, 2021

Toho Request Number: 2912

The Parcel ID referenced below is within the Tohopekaliga Water Authority (Toho) service area. Please see below for site specific information and enclosure(s) for GIS map.

Parcel ID & Address: 10-25-27-3160-000D-0010

OLD LAKE WILSON RD, KISSIMMEE, FL 34747

WATER

- ☒ A water main **is** installed
- ☐ A water main **is not** installed; a main extension is required at the customers expense. For information, please contact Ray Biron rbiron@tohowater.com
Please do not request a meter at this time as a meter cannot be set until this installation has been completed
- ☐ **Toho does not have water infrastructure available near parcel**
- ☐ A water service line **has** been installed to the property
- ☒ A water service line **is not** installed, please contact cashiers@tohowater.com for invoicing;
Please do not request a meter at this time as a meter cannot be set until this installation has been completed

SEWER

- ☐ A gravity main **is** installed
- ☐ A gravity main **is not** installed, a main extension is required at the customers expense. For information, please contact Ray Biron rbiron@tohowater.com
- ☒ A force main **is** installed
- ☐ A force main **is not** installed, a main extension is required at the customers expense. For information, please contact Ray Biron rbiron@tohowater.com
- ☐ **Toho does not have sanitary infrastructure in proximity to parcel at this time**
- ☐ A gravity lateral **has** been installed to the property
- ☐ A gravity lateral **is not** installed, lateral installation is required at the customers expense. Please submit sketch of proposed lateral to Ray Biron - rbiron@tohowater.com for review and approval.



- ☒ A force main connection **needs** to be installed. For information, please contact Ray Biron – rbiron@tohowater.com

ENGINEERING NOTES:

1. Water main installed.
2. Water service line needs to be installed.
3. Service line must be installed on property line.
4. 24" water main at the east property line.
5. Force main installed.
6. Force main connection required.
7. 30" force main at the east property line.
8. 8" force main at the north property line.
9. 12' reuse main at the east property line.
10. Fire hydrants north side of Teascone Blvd.

FOR YOUR INFORMATION – A hydraulic analysis may be required to determine capacity. A firm commitment for utility service will be provided based on meeting Toho's requirements for service including but not limited to:

- Please visit the Developers/Contractors tab of www.tohowater.com for instructions on how to submit civil plans electronically
- Compliance with Toho's design and construction standards and specifications
- Payment of all applicable fees and System Development Charges; *If you have any questions or would like to speak with someone regarding potential fees or System Development Charges, please contact Cashiers@tohowater.com or 407-944-5000 and they will be happy to assist*
- Execution of a Developer's Service Agreement where applicable
- Service to the site is the customer's responsibility and may require offsite utility improvements performed by a private contractor hired by the customers at the customer's expense.

Please understand that this is not a commitment from Toho to provide utility service to the property. It is information as to the location of the nearest utilities to the property.

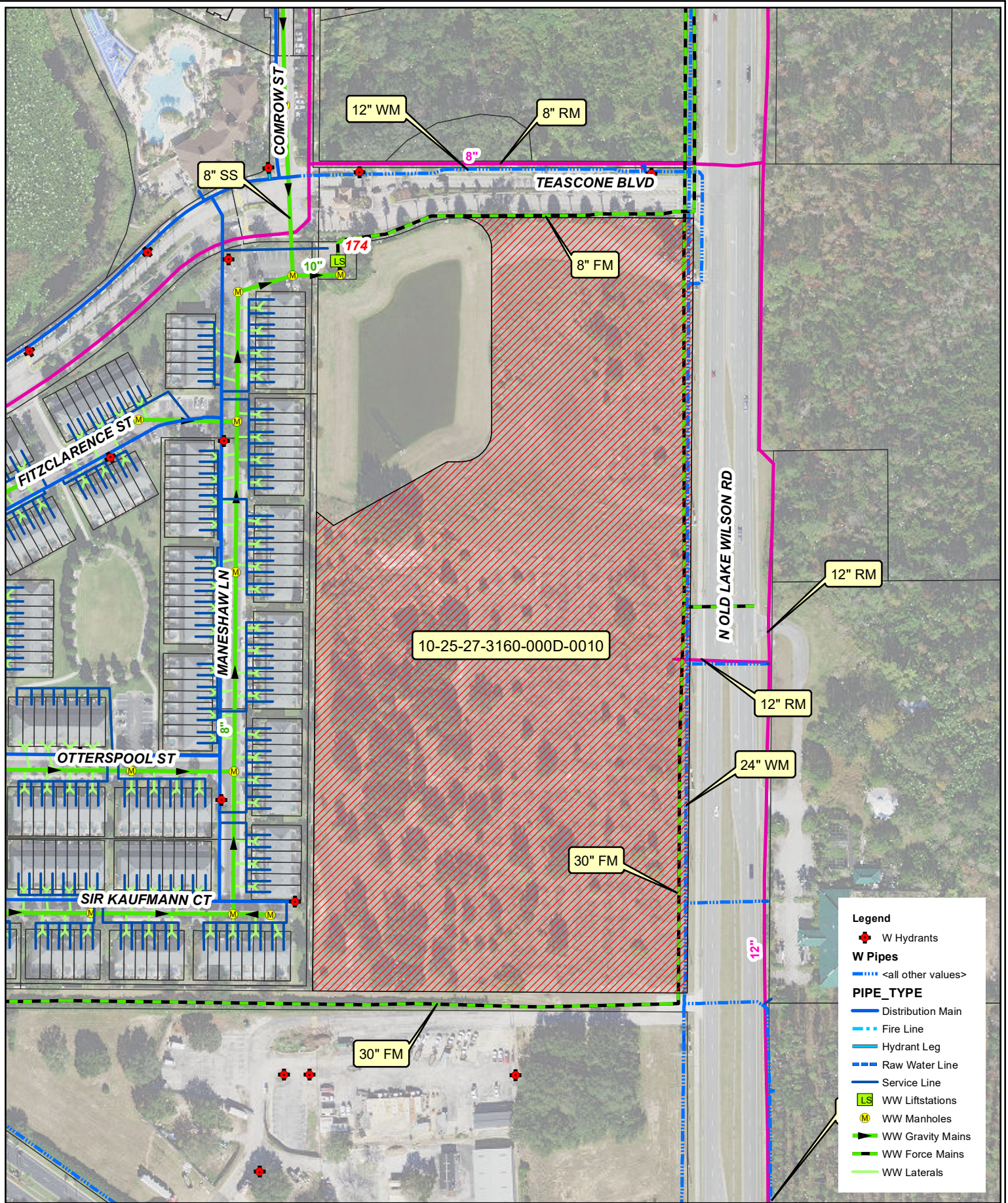

Legend

- W Hydrants
- W Pipes**
 - <all other values>
- PIPE_TYPE**
 - Distribution Main
 - Fire Line
 - Hydrant Leg
 - Raw Water Line
 - Service Line
- LS WW Liftstations
- M WW Manholes
- WW Gravity Mains
- WW Force Mains
- WW Laterals



1 inch = 200 feet

10-25-27-3160-000D-0010

THE TOHOPEKALIGA WATER AUTHORITY MAKES NO WARRANTIES, GUARANTEES OR REPRESENTATIONS AS TO THE TRUTH, ACCURACY, OR COMPLETENESS OF THE DATA ON THIS MAP. THIS IS NOT A SURVEY PRODUCT AND IS A VISUAL REFERENCE TOOL ONLY. The Tohopekaliga Water Authority makes no warranty, express or implied with respect to its ownership of any rights relating to trademarks and trade names described herein. THERE ARE NO WARRANTIES WHICH EXTEND BEYOND THE DESCRIPTION OF THE PAGE HEREOF. Any questions or concerns should be directed to Toho Water Authority, Information Technology (IT) Department at 407-944-5190.

C:\Users\impapouk\Desktop\Feb_2021 Avail Map.mxd
9/9/2019 at 11:34:24 AM
PRODUCED BY: Mike

