



SOUTH FLORIDA WATER MANAGEMENT DISTRICT

January 28, 2019

Aron Troyer
Troyer Brothers Farms, Inc.
14700 Troyer Bros
Fort Myers, FL 33913

**Subject: Troyer Brothers Farms-Phase II
AGI Reminder / Request for Report
Annual AGI Inspection / Certification Program
Environmental Resource Permit No. 36-01461-S
Application No. 970317-11
Lee County**

Dear Sir or Madam:

Pursuant to the conditions of your Environmental Resource Permit (ERP) and Section 373.423(3) of the Florida Statutes, this letter is being sent to remind you that an Annual Above Ground Impoundment (AGI) Inspection / Certification Report must be submitted for the above referenced project, no later than May 1 of this year.

The annual AGI inspection and certification must be directed, prepared, signed and sealed by a Florida Registered Professional. The report must certify that the subject dam(s), reservoir(s), impoundment(s) and appurtenant work or works are in compliance with the South Florida Water Management District's (District's) permit requirements and are adequate to protect the public health, safety and natural resources of the State. The enclosed form may be used by your Florida Registered Professional. The report must detail, if applicable, what repairs are necessary, and the schedule for completion of repair work.

In the event that the certifying Florida Registered Professional determines that major repairs to the impoundment and/or appurtenant works are necessary, the certifying professional shall immediately report this in writing to both the owner/permittee and this District. Instructions for completing this notification, including the nature and scope of repairs, schedule for completion of repairs, interim operating procedures required until repairs are complete, and reporting requirements for the completed repairs, are enclosed.

When submitting your completed inspection report we ask that you also complete and return the enclosed Contact Update Sheet.

The District now has the capability of receiving certifications, as-built plans, AGI inspection reports, conversion/transfer forms and other documents electronically via the District's

ePermitting website at www.sfwmd.gov/ePermitting. For first-time users, an account will need to be created. Reports can be submitted through eCompliance/Environmental Resource.

If you have any questions or require additional assistance, please contact me at (863) 462-5260 x3036 or via email at angarcia@sfwmd.gov in the Okeechobee Service Center.

Sincerely,



Andrea Garcia
Engineering Specialist 2

Enclosures: Location Map
Annual AGI Certification Form
Contact Update Sheet
Reporting AGI Repairs

c: R. Quince Sellers, P.E., Stantec Consulting Service, Inc.

This document is filed in the ePermitting system under Application Number 970317-11 via the Application/Permit Section on the Records Search home page

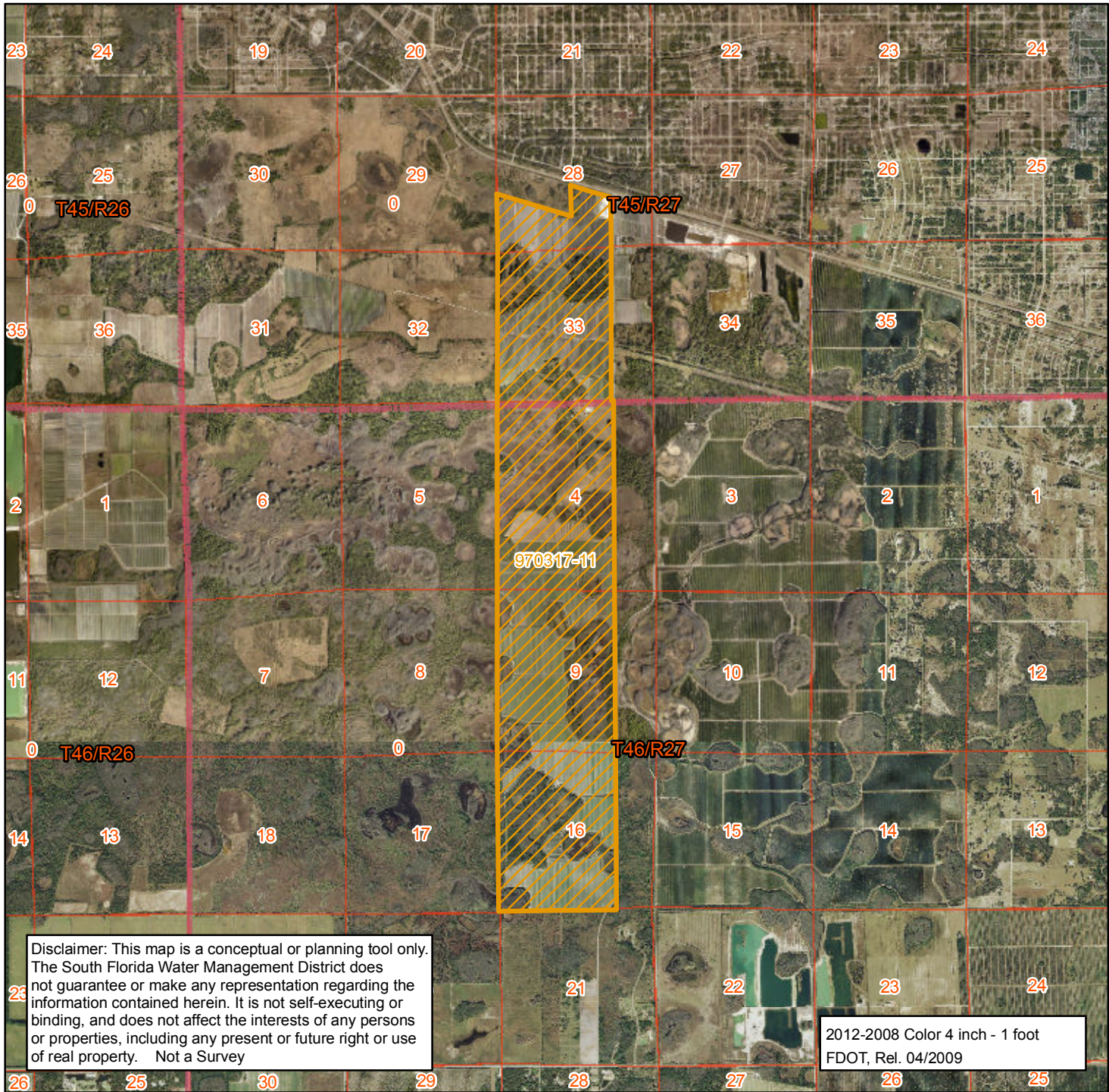

Sections



Application



Township/Range



Major Road Centerlines



Canals



Lee County, FL

Sec/Twp/Rge
04/46/27

Date
01/28/2014

Latitude (DMS): 26° 29m 52s N
Longitude (DMS): 81° 37m 20s W

State Plane Coordinates
X: 452669.24 Y: 787148.18

Application Number: 970317-11



Scale 1 = 57000

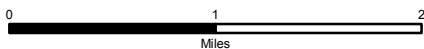

sfwmd.gov

South Florida Water Management District
Regulation Division
Regulatory Support Bureau - GIS Section
3301 Gun Club Road
West Palm Beach, Florida 33406
Phone: (561) 682-6582



SOUTH FLORIDA WATER MANAGEMENT DISTRICT

ABOVE GROUND IMPOUNDMENT INSPECTION/CERTIFICATION REPORT

THIS CHECKLIST IS TO BE USED AS A SUGGESTED GUIDE FOR ANNUAL ABOVE GROUND IMPOUNDMENT INSPECTIONS/CERTIFICATIONS. ALTHOUGH IT IS FAIRLY COMPLETE, IT SHOULD NOT BE INTERPRETED AS BEING LIMITED AND/OR ALL-INCLUSIVE IN ANY PARTICULAR CASE. THE CERTIFYING ENGINEER IS RESPONSIBLE FOR THE SCOPE OF THE INSPECTION(S) AND THE CONTENTS OF THE REPORT(S). A "YES" RESPONSE REQUIRES THAT ALTERATIONS OR REPAIRS BE SPECIFIED TO BE ACCOMPLISHED BY A SPECIAL CALENDAR DATE. IF ADDITIONAL ROOM IS NEEDED TO COMMENTS, PLEASE ADD EXTRA SHEETS.

PERMIT NUMBER _____

DATE OF INSPECTION _____

	YES	NO	N/A
INTERIOR SLOPE			
EROSION			
TREES			
ANIMAL BURROWS			
CRACKS, SETTLEMENT OR BULGES			
SLIDES OR SLOUGHS			
INADEQUATE EROSION PROTECTION			
EXTERIOR SLOPE			
EROSION			
TREES			
ANIMAL BURROWS			
CRACKS, SETTLEMENT OR BULGES			
SLIDES OR SLOUGHS			
INADEQUATE PROTECTION			
TOP BANKS			
EROSION			
ANIMAL BURROWS			
CRACKS, SETTLEMENT OR BULGES			
SLIDES OR SLOUGHS			
ACCESS OBSTRUCTED			
PUMPS			
POOR OPERATING CONDITION			
ACCESS OBSTRUCTED			
CAPACITY OTHER THAN PERMITTED			
IMPOUNDMENT DISCHARGE STRUCTURE(S)			
SPALLING, CRACKING, SCALING			
CORROSION			
LEAKAGE			
TRASH RACK INADEQUATE			
OBSTACLES TO INLET			

IMPOUNDMENT DISCHARGE CULVERT(S)			
EROSION			
CORROSION			
LEAKAGE			
OUTLET CHANNEL OBSTRUCTED			
EMERGENCY SPILLWAYS/RETURN OVERFLOW			
EROSION			
CORROSION			
OBSTRUCTIONS			
OPERATION			
PERMITTED CONTROL ELEVATION			
CURRENT WATER LEVEL			

1. ARE THE IMPOUNDMENT TOP ELEVATION, TOP WIDTH AND SIDE SLOPES AS PERMITTED?
_____ IF NOT, PLEASE EXPLAIN.
2. ARE THE DIMENSIONS, ELEVATIONS AND MATERIALS (I.E. FIXED PLATE METAL WEIR, ETC.) OF
THE IMPOUNDMENT DISCHARGE STRUCTURE(S), DISCHARGE CULVERT(S) AND EMERGENCY
OVERFLOW STRUCTURE(S) AS PERMITTED? _____ IF NOT, PLEASE EXPLAIN.
3. IS THE REST OF THIS IMPOUNDMENT SYSTEM CURRENTLY AS PERMITTED AND DOES IT SHOW
EVIDENCE OF BEING OPERATED AS PERMITTED? _____ IF NOT, PLEASE EXPLAIN.
4. ADDITIONAL COMMENTS



SOUTH FLORIDA WATER MANAGEMENT DISTRICT

ABOVE GROUND IMPOUNDMENT CONTACT UPDATE SHEET

We request that you complete and submit this update sheet with your report.
Please print or type the information requested below.

PERMIT NUMBER _____ DATE OF COMPLETION _____

PROJECT NAME _____

PROPERTY OWNER

NAME: _____

COMPANY: _____

ADDRESS: _____

CITY: _____ STATE: _____ ZIP CODE: _____

E-MAIL ADDRESS: _____ PHONE #: _____

ENGINEER

NAME: _____

COMPANY: _____

ADDRESS: _____

CITY: _____ STATE: _____ ZIP CODE: _____

E-MAIL ADDRESS: _____ PHONE #: _____

CONSULTANT/ OTHER INTERESTED PARTY

NAME: _____

COMPANY: _____

ADDRESS: _____

CITY: _____ STATE: _____ ZIP CODE: _____

E-MAIL ADDRESS: _____ PHONE #: _____

You may add additional interested parties on the reverse side of this sheet.

Reporting AGI Repairs

If major repairs are necessary, the owner / permittee's licensed Florida Professional Engineer is required to:

1. Immediately report the deficiencies in writing to the owner/permittee and District staff.
2. Describe the nature and scope of the required repairs. If repairs deviate from the permitted specifications, a permit modification may be required.
3. Include a schedule for completion of the repairs.
4. Describe how the project/AGI will be operated while the repairs are being completed.
5. Once the repairs are complete, the owner/permittee's engineer shall submit a letter, signed and sealed, stating that all deficiencies have been corrected and the impoundment is safe to store water to the permitted specifications. District staff may reinspect the project upon the submittal.

Example of major repairs: failing control structure(s), emergency overflow structure(s), pump(s), seepage collection system(s), dike integrity in danger of being compromised, blocked structures, or adjustments to a structure's permitted elevation or operation

Example of minor repairs: minor rutting due to agricultural activities (i.e., cattle grazing), insignificant woody vegetation on interior and exterior dike slopes, lack of mowing, vegetation around structures not blocking flow, rust on structures, minor animal burrows. However, these minor examples can become major if the integrity of the AGI has the potential to be compromised.